

## 5 round Swiss Tournaments

### Capel No grade limit

Entry Fee £25

Prizes: £50 + trophy, £30

### Burn (under 170)

Entry Fee £25

Prizes: £50 + trophy, £30

### Bunce (under 135)

Entry Fee £25

Prizes: £50 + trophy, £30

In all sections, if entries permit, the prize fund will be increased.

### Ungraded players

Ungraded players **must** provide adequate written evidence of playing strength with their entry form.

### Rate of play

36 moves in 90 minutes, plus 15 minutes quick play finish.

## Round Times

Saturday 15<sup>th</sup> October

Round 1 10.00 am – 1.30 pm

Round 2 2.30 pm – 6.00 pm

Round 3 6.30 pm – 10.00 pm

Sunday 16<sup>th</sup> October

Round 4 10.00 am – 1.30 pm

Round 5 2.30 pm – 6.00 pm

### Late Arrival

Players arriving more than 30 minutes after the start of a round will lose the game by default.

Please also note, the venue will not be open before 9.30am each day.

### Byes

Players may *request* a ½ point bye in one of rounds 1-4.

Players *given* a bye because a section has an odd no. of players, or because their opponent has failed to arrive in time, will receive a 1 point bye. In addition, every effort will be made to provide players with a graded game (although this will not count towards the tournament score).

### Deadline for entry

Please ensure your entry is received before Friday 2<sup>nd</sup> October.

## Entry Form

<b>Name</b>				
<b>Address</b> ..... ..... ..... .....				
<b>e-mail</b>				
<b>Telephone</b> (home)				
<b>Telephone</b> (mobile)				
<b>ECF Grade</b> (September 2016)				
<b>ECF Membership Number*</b>				
<b>Club</b>				
<b>Section entered</b> (Capel, Burn, Bunce)				
Capel, Burn & Bunce: ½-point bye in round no. (please tick)				
1	2	3	4	none
<input type="checkbox"/>	<input type="checkbox"/>	<input type="checkbox"/>	<input type="checkbox"/>	<input type="checkbox"/>
<b>Entry Fee:</b> (Capel, Burn, Bunce £25)				£

\*The membership number is a 5-digit number prefixed with either "B", "S" or "G" respectively for the level of membership.

Cheques payable to "Herts Chess Association"

## General

Players must either be direct members of the Association or bona fide members of clubs that are affiliated to the Association.

Players must also have at least Bronze level membership of the English Chess Federation.

If two or more players in a section are tied for first place, the winner of the trophy will be determined by tie-break of (a) individual game result, (b) progressive scores, (c) sum of opponent's scores.

Prize money will not be determined by tie-break, but will be shared among all eligible players.

The Controller's decision in all matters is final.

Please be advised this is a private members club and players are respectfully requested not to consume their own food/drink on the premises.

The nearest train station is Ware.

## Enquiries and Entries to:

Jeremy Fraser-Mitchell  
8 Highfield Hall,  
Highfield Lane  
St Albans,  
Herts,  
AL4 0LE

Telephone (h) 01727 848883  
Mobile (\*) 07970 241271  
E-mail (w) [Jeremy.Fraser-Mitchell@bre.co.uk](mailto:Jeremy.Fraser-Mitchell@bre.co.uk)

(\* only use this if all else fails)

## Map of Venue

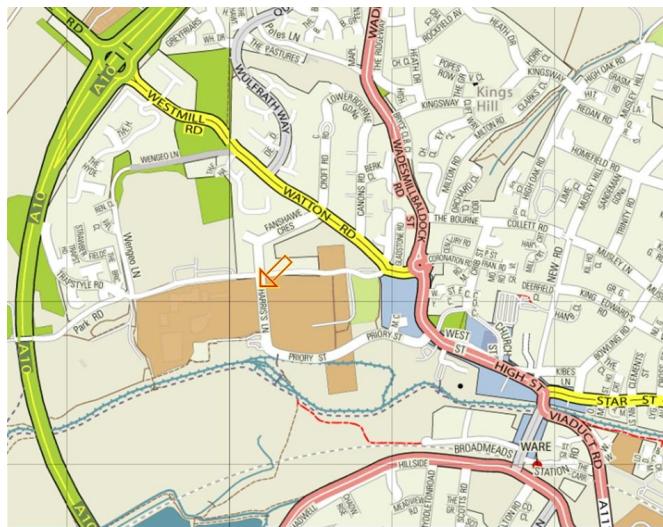

## Hertfordshire Chess Association

[www.hertschess.com](http://www.hertschess.com)

## Closed County Championships

(Capel, Burn & Bunce cups)

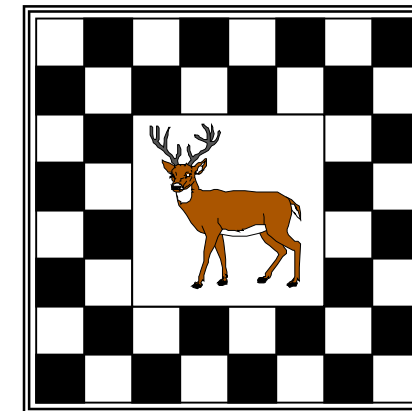

**Saturday 15th – Sunday 16th  
October 2016**

at  
**The Allen Room  
Allenburys Social Club  
Harris's Lane  
Ware**